

L. van Beethoven, Sinfonia n. 9

III. Andante moderato

Violino I

16

Stesso tempo
arco
p dolce

100

102 *cresc. dimin.* *p*

105

107

109 *cresc.* *p* 6

111 *meta* *cresc.* 9

113 *p* 9

P. I. Cajkovsky, Lo schiaccianoci op. 71

Ouverture

Violino I

4

134 *cantabile* *p* *pizz.* *p* *grazioso* *p* *p*

142 *cresc.* *f* *arco* *mf* *cantabile* *p*

150 *grazioso* *p* *grazioso* *p* *mp* *mp*

157 *f* *pp* *pp*

163 *cresc.* *cresc.* *ff* *ff*

169 *H* *sempre ff* *sempre ff*

176 *pizz.* *pizz.*

W. A. Mozart, Sinfonia n. 39

8

Violino I

FINALE

Allegro

IV

MADAMA BUTTERFLY

VIOLINO I.º

G. PUCCINI

ATTO 1.º

ALLEGRO

ff *vigoroso*

meno f

2

3

2

1 *tr*

3

G. Puccini, Turandot
Atto I- Finale

Violino I

p ma con calore crescente

119705

Fine dell'Atto I.

Mendelssohn - A Midsummer Night's Dream

8

ALLEGRO I.

Scherzo.
Allegro vivace.

Nº 1.

16

p

A.

cresc.

p

B

cresc.

sf

sf

sf

pp

C

p

cresc.

D

15

E

dim. *al* *pp* *p*

cresc. *f* *cresc.*

sf *dim.* *p*

pizz. *arco*

G. VERDI - La forza del destino

VIOLIN I

N

ppp leggerissimo e tutte staccate

pp

pp

pp

Resta

pp

f

ff

B. BARTOK, CONCERTO PER ORCHESTRA

12

1st VIOLIN

V. FINALE

21 *p* *punta d'arco*
pp poco a poco cresc. al f

28

36

* Always non spiccato, (i.e., legato)

B. & H. 9131

1st VIOLIN

14

1st VIOLIN

88 *ff*

96 *punta d'arco*
4 Soli. div. in 2

cresc.

Violino I

DIE ZAUBERFLÖTE

Eine deutsche Oper in zwei Aufzügen
KV 620

16 **Allegro** 3

22

27

32

36

p *f* *p* *f* *fp* *fp*

fp *fp*

tr

tr

f

Violino I

40

44

48

53

57

61

65

70

76

81

86

91

sf

sf

sf

sf

p

f

sf

f

sf

sf

sf

p

cresc.

f

Symphonie Nr. 4

(Italienische Symphonie)

A-dur

Felix Mendelssohn Bartholdy op. 90

Violine I

Allegro vivace

Violine I

89 *fpp* *stacc.*

96 *sempre pp e stacc.*
sempre stacc.

103 *fz*

110

G. Rossini, Guglielmo Tell Ouverture

- Staff 2: A double bar line with a slash through it, indicating a section break.

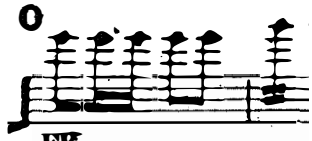

FF

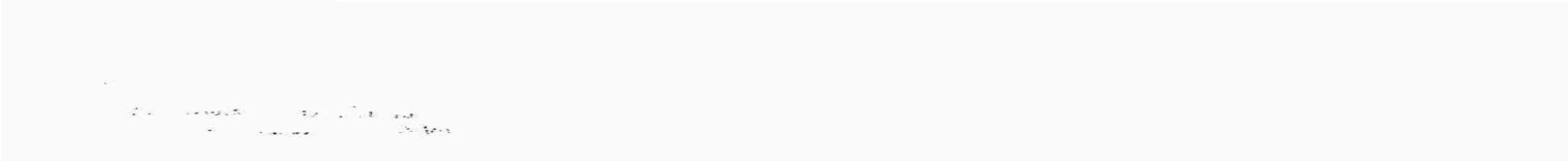
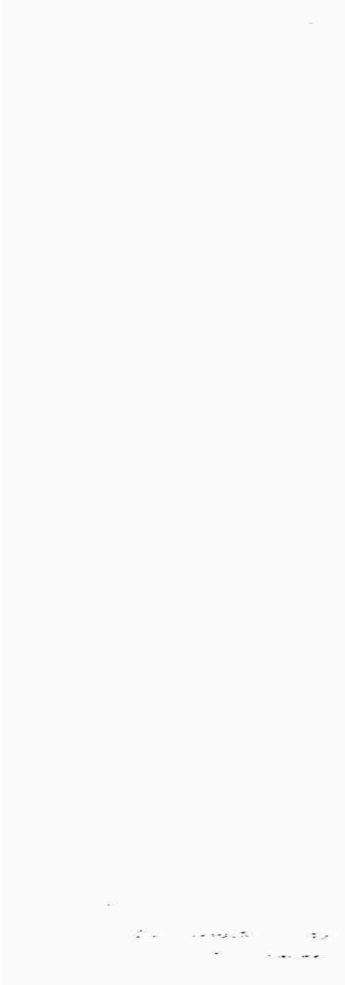

1

0

G. Puccini, La bohème
Atto II

Violino I

ALL. MOD. to
classical
(16) *con!*

ff con fuoco brillante

PIZZ.

PIZZ.

ARCO

(17) *Gardez pour le tête à tête Ces Tali nomignoli prègo ser -*

f ten.

Violin I

1 *nome batelli*

f p leggero cres. f pp

2 *J'aimé mieux ma gré - Gli angeli vanno*

pp leggerissima PIZZ. pp

sostenendo appena (18)

PIZZ. pp

Et comme la chom - elle, ... Si je pouvais cri - cri! Griffer, é - gra - ti - gnert Par - in - atimet de è come là ci - vetta ... Se potessi pic - chiar! è ucc llo sangui - nario; il suo cibo ordi -

ritenendo a Tempo

- vo - na - rio.

PIZZ.

Tant pte! Elle me l'a pte! (19) tout! a Tempo

Aspetta Per questo io non ne ho più!

PIZZ. f PIZZ. f

1

f ff ff

Other annotations include various fingerings (1, 2, 3, 4), accents, and slurs throughout the piece.

Violin I

Handwritten signature
31

f deciso

2 1 ✓

La comédie est bouf. (20) *f* UN POCO MENO

La commedia è stu - - penda! ✓

a piacere

p

R. Strauss, Don Juan
Violino I

Allegro, molto con brio

The score includes the following performance markings and dynamics:

- Staff 1:** *ff* (fortissimo), *ff* (fortissimo)
- Staff 2:** *ff* (fortissimo)
- Staff 3:** *mf* (mezzo-forte), *ff* (fortissimo), *ff* (fortissimo)
- Staff 4:** *ff* (fortissimo)
- Staff 5:** *fff* (fortississimo)
- Staff 6:** *ff* (fortissimo), *pp* (pianissimo), *ff* (fortissimo)
- Staff 7:** *p* (piano), *trillo* (trillo), *p flebile* (piano, flebile), *f* (forte), *1 C molto vivo* (Crescendo, molto vivo)
- Staff 8:** *p* (piano), *p* (piano), *p* (piano), *cresc.* (crescendo)
- Staff 9:** *ff* (fortissimo)

Section markers **A** and **B** are placed above the staves. The score also features numerous triplets, slurs, and accents throughout.

I VESPERI SICILIANI

VIOLIN I

G. VERDI

4 IN 2

ARCO *pp* *cresc.* *p* *cresc.* *mf* *cresc.* *cresc.* *ff* *mf* *ff* *mf*

VIOLIN I

pp

morendo

pp dolce, espress.

Hn 2

PIZZ.

ARCO

rall.

dim.

I a tempo

p

3

3

3

5

R. SCHUMANN, SINFONIA n. 2

8

VIOLINO I

SCHERZO

Allegro vivace $\text{♩} = 144$

mf

5

cresc.

10

f mf p

14

19

poco rit. a tempo Viol. II

26

cresc. f p cresc.

31

36

41

46

p Fl.

51

poco rit. a tempo Viol. II

VIOLINO I

56 

62 

67 

72 

77 

82 

87 

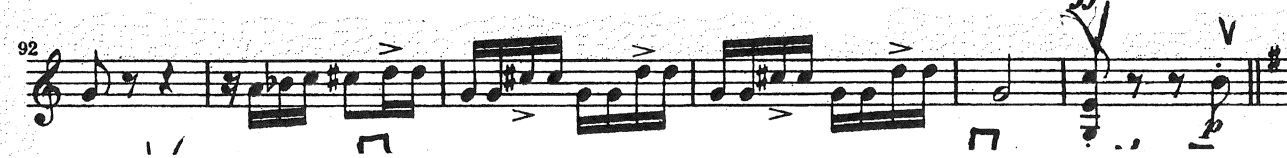
92 

PRELUDE AND
ISOLDE'S LOVE DEATH
from
TRISTAN AND ISOLDE

1

VIOLIN I.

Vorspiel.

Langsam und schmachkend.

Fl. I.

R. Wagner.

1 2 8 1 1 5

23 *poco rall. auf dem G* *riten. a tempo* *cresc.*
p cresc. *f* *dim.* *p* *dim.* *p* *f*

30 *p cresc.* *f* *p più p* *pp* *Hob. I.* *Viola* 6 7

42 *Belebend.* *rall. a tempo* 7 8 9
molto cresc. *ff = p* *Viol. II.* *p cresc.*

58 *f* *p più f* *meno f*

65 *sempre più f* *p* *f*

69 *p* *f* *p più f*

72 *f* *B*

76 *sempre f* *p più f*

81 *f* *p* *f*

83 *ff* *dim.* *p* *p* *allmählich im Zeitmaass etwas zurückhaltend* *C* 1 3

92 *p* *cresc.* *f dim.* *p* *p* *cresc. f* *Basso* *attacca* 10 11