

L. van Beethoven, Sinfonia n. 9

III. Andante moderato

Violino I

16

Stesso tempo
arco
p dolce

100

102 *cresc. dimin. p*

105

107

109 *cresc. p 6*

111 *meta cresc. 9*

113 *p 9*

P. I. Cajkovsky, Lo schiaccianoci op. 71

Ouverture

Violino I

4

134 *cantabile* *pizz.* *p* *grazioso* *p*

142 *cresc.* *f* *arco* *mf* *cantabile* *p*

150 *grazioso* *p* *mp* *mp*

157 *f* *pp* *pp*

163 *cresc.* *ff* *ff*

169 *H* *sempre ff* *sempre ff*

176 *pizz.* *pizz.*

W. A. Mozart, Sinfonia n. 39

8

Violino I

FINALE

Allegro

IV

R. Strauss, Don Juan
Violino I

Allegro, molto con brio

ff *ff* *mf* *ff* *fff* *ff* *pp* *ff* *p* *tranquillo* *p flebile* *1 C molto vivo* *f* *p* *cresc.* *1* *ff*

G. Puccini, Turandot
Atto I- Finale

Violino I

19

sciolte

incalzando e cresc. sempre

sciolte

rall.

Largamente

fff

Energico - movendo

poco rall. *a tempo* *sostenendo*

poco rall. *con forza crescente*

Fine dell'Atto I.

MADAMA BUTTERFLY

VIOLINO 1°

G. PUCCINI

ATTO 1°

ALLEGRO

ff
vigoroso

meno f

2

3

1

3

1

2

f *string:.....*

sempre string:.....

3

tr tr tr *PIZZ.*

ritornando a tempo *mf*

ARCO

A

f *ff*

2

Violine I

89 *fpp* *stacc.*

96 *sempre pp e stacc.*
sempre stacc.

103 #2

110

Mendelssohn - A Midsummer Night's Dream

8

VIOLINO I.

Scherzo.
Allegro vivace.

Nº 1.

16

p

cresc.

ff

pp

cresc.

pp

ff

pp

cresc.

dim. - - *al* - *pp*

cresc. - *f* *cresc.*

ff *pizz.* *arco* *p*

A.

B.

C.

D.

E.

15

R. SCHUMANN, SINFONIA n. 2

8

VIOLINO I

SCHERZO

Allegro vivace $\text{♩} = 144$

mf

cresc.

f *mf* *p*

1. 2.

Fl.

poco rit. *a tempo*
Viol. II

cresc. *f* *p* *cresc.*

f

Fl.

p

Fl. *poco rit.* *a tempo*
Viol. II

i VESPRI SICILIANI

VIOLIN I

G. VERDI

4/2

ARCO tr

pp

cresc.

p

cresc.

mf

cresc.

cresc.

ff

4 3

1

ff

mf

1 2 3 2 1

ff

1 2

VIIOLIN I

pp
dolce, espress.
morendo
PIZZ.
ARCO
rall
dim.
a tempo
p
5

G. Rossini, Guglielmo Tell Ouverture

FF

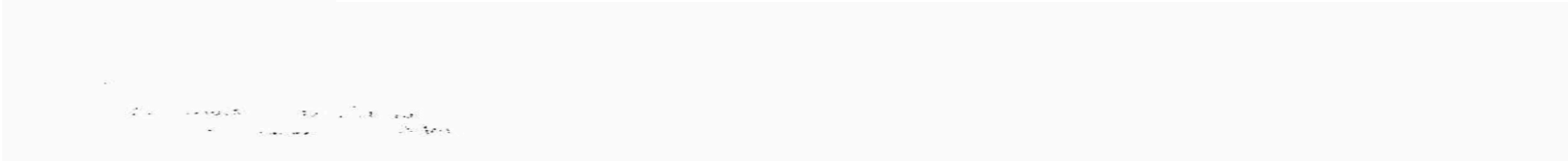
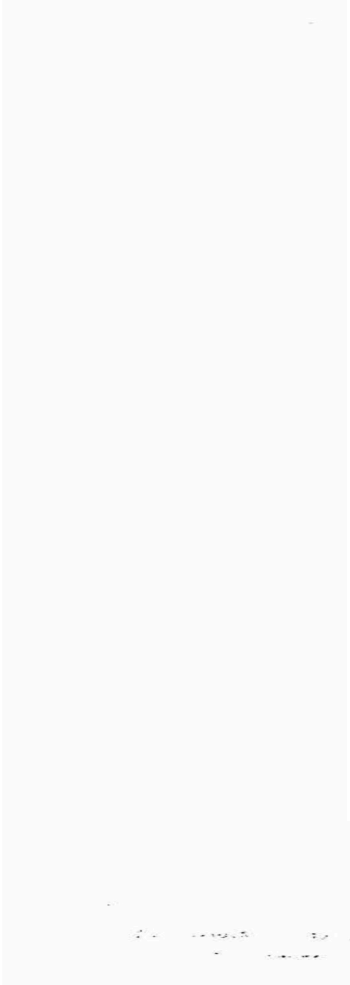

1

0

B. BARTOK, CONCERTO PER ORCHESTRA

12

1st VIOLIN

V. FINALE

2-1 *pizz*
punta d'arco

pp poco a poco cresc. al *f*

brow

28

36

* Always non spiccato, (i.e., legato)

B. & H. 9131

Ist VIOLIN

Violino I^a

1. Pult.
2. 3. 4. P.
dim.
pp
cresc.
cresc.
etwas zurückhaltend
im Zeitmass
cresc.
p
gliss.
etwas zurückhaltend
im Zeitmass, mit lebhaftem Schwung
1. Pult. A Saiten
gliss.
p
f
ff
ff
31
5
5
5
2. 3. 4. P.
ff

Violino I^a

8

1. P.

2. 3. 4. P.

1. P.

2. 3. 4. P.

gliss.

1. P.

2. 3. 4. P.

leicht u. elastisch.

ff

ff

f

ff

ff

1. P.

2. 3. 4. P.

f

ff

ff

ff

Violino I^a

33

1. P. *p* *cresc.* *f*
2. 3. 4. P. pizz. *p* *cresc.* *f*

1. P. *p* *cresc.*
2. 3. 4. P. *p* *cresc.*

1. P. *f* *dim.* *p*
2. 3. 4. P. *mf*

34 *mf* *dim.* *stiss.*
1. P. *dim.*
2. 3. 4. P. *cresc.* *dim.*

Violino I^a

1. P.
cresc.
2. 3. 4. P.
ff
arco
ff

1. P.
2. 3. 4. P.

1. P.
2. 3. 4. P.
35

1. P.
2. 3. 4. P.

Violino I^a.

Sehr bewegt.

1. Pult. *ff* 2. 3. 4. P. *ff*

1. Pult. *dim.* *f* *ff*
(die übrigen) *dim.* *f* *ff*

1. Pult. *ff marcato* (die übrigen) *dim.* *f*
ff marcato *dim.* *f*

1. Pult. *dim.* *p*
(die übrigen) *dim.* *p*

38 40 I. Clar.(B)
10

1. Solovioline. *mf* *p*
bedeutungsvoll *etwas ruhiger* 4

Solo.

5

3

cres.

DUE SOLI

p

Pronto è il

TUTTI

tutto? Miei cari, se - dete; è al con - vito che s'apre ogni cor. Ben di -
 - ceste... *p legato* (Coro)

4

15

6

5

f

p

DUE SOLI

cres.

TUTTI

cres.

J. S. Bach Passione secondo Matteo (aria n° 51)

8

Nr. 42 Baß-Arie: Gebt mir meinen Jesum wieder (Coro II)

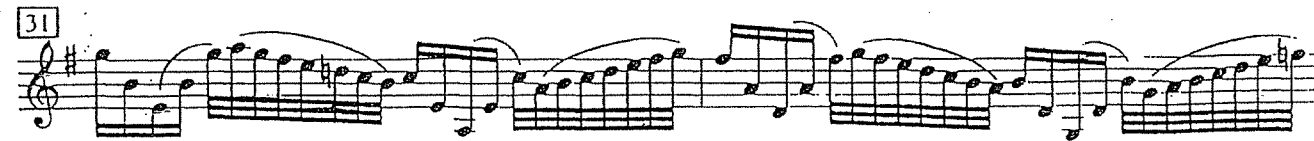
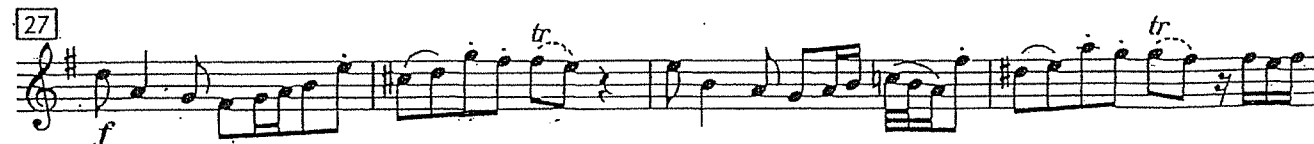

36

39

43

46

50

55

58

60

63

12/21

Violino/D

This is a handwritten musical score for Violino/D. The score is written on ten staves. The first staff includes the instrument name 'Violino/D' and a 'Solo.' marking. The music is in a key with one sharp (F#) and a 2/4 time signature. The score contains various musical notations including eighth and sixteenth notes, rests, and slurs. Performance markings such as *non legato*, *ff*, and *dim* are present. A 'Clar. I. A.' part is indicated at the beginning. The score concludes with a final chord marked 'F 2'.

Violino I.

6 Viol. Soli. *p*

Tutti. *p*

Solo *p*

ff non legato

Fl. *p*

8 9 10 11 12

Violino I.

Tranquillo. 10 M

6 Viol. Soli? Tutti. pizz.

II.

Recit. Lento. Solo. 2 espressivo

Cad. rit. assai.

Andantino. 8 19 1 A a tempo 20 21 22 B Poco più mosso (Tempo giusto) Tutti. p grazioso.

Violino I.

Come prima.

unis.

arco

p
dolce e cantabile.

pp
pizz.

Recit. Lento.

Solo.

express.

Cadenza.

p
pp

Tempo I.

p

p

p

cantabile, con forza.

dim.
f (*allarg. assai.*)

Solo a tempo

colla parte.

p

Violino I.

colla parte.

N 3 Tutti. 2

p

cresc.

poco *a* *poco*

f *dim.*

p *colla parte* *dim.*

mf *dim.* *sul D.*

p *P*

poco rit.

1

pizz. *rit. molto* *a tempo* *2 scherzando*

ppp *pp* *ppp* *molto*

Violino I.

IV.

Allegro molto.

Recit. Lento.
 Cad. Solo
 p capriccioso

Allegro molto e frenetico.

Tutti
 ff
 dim.

Recit. Adagio.

Cad. Solo
 con forza
 rit. molto

Vivo.

20
 Tutti. f
 p

B

f

C 2

pizz.
 f

Concorso per Primo Violino dei Violini Primi

1 SINFONIA

J. Brahms
